

Green Organics, LLC

Sample: 08TRC010119.P3340

Strain: 1922611.80.1000M

OH 45152
paulascarcella@me.com
(614) 339-9128
Lic. #

Sample Received: 08/26/2019; Report Created: 09/03/2019
Leaf Inventory/Lot ID: ; Leaf Pre-Transfer Inventory/Lot ID:
Leaf Batch ID: ; Leaf Pre-Transfer Batch ID:
Leaf Manifest ID:

1000 mg Mint

Plant, Other, Outdoor
External Batch ID: 1922611.80.1000M



**1.20
mg/g**
THC Potency

**43.58
mg/g**
CBD Potency

**44.78
mg/g**
Total Potency*

Cannabinoids

Analyte	Mass mg/g	Mass %
THCa	ND	ND
Δ9-THC	1.20	0.120
CBD	42.00	4.200
CBDa	1.80	0.180
CBN	0.18	0.018
Δ8-THC	0.31	0.031
THCV	ND	ND
CBDV	0.38	0.038
CBG	0.45	0.045
CBGa	ND	ND
CBC	1.20	0.120
Total	47.52	4.752

Chromatogram

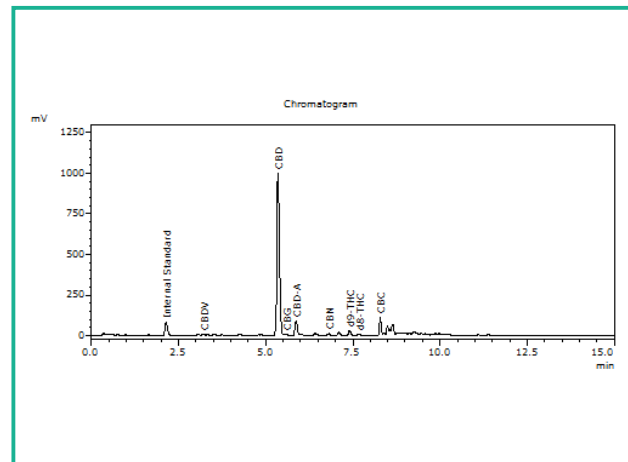

THC Potency = THCa * 0.877 + Δ9-THC; CBD Potency = CBDa * 0.877 + CBD; LOQ = Limit of Quantitation; Total Potency* = Total THC + Total CBD. Unless otherwise stated all quality control samples performed within specifications established by the Laboratory.

908 N. Howard St., Suite 101
Spokane, WA
(509) 284-7522
<http://traceanalytics.com/>
Lic# 0014

Sara Minier
Sara Minier
Senior Scientist

Confident Cannabis
All Rights Reserved
support@confidentcannabis.com
(866) 506-5866

